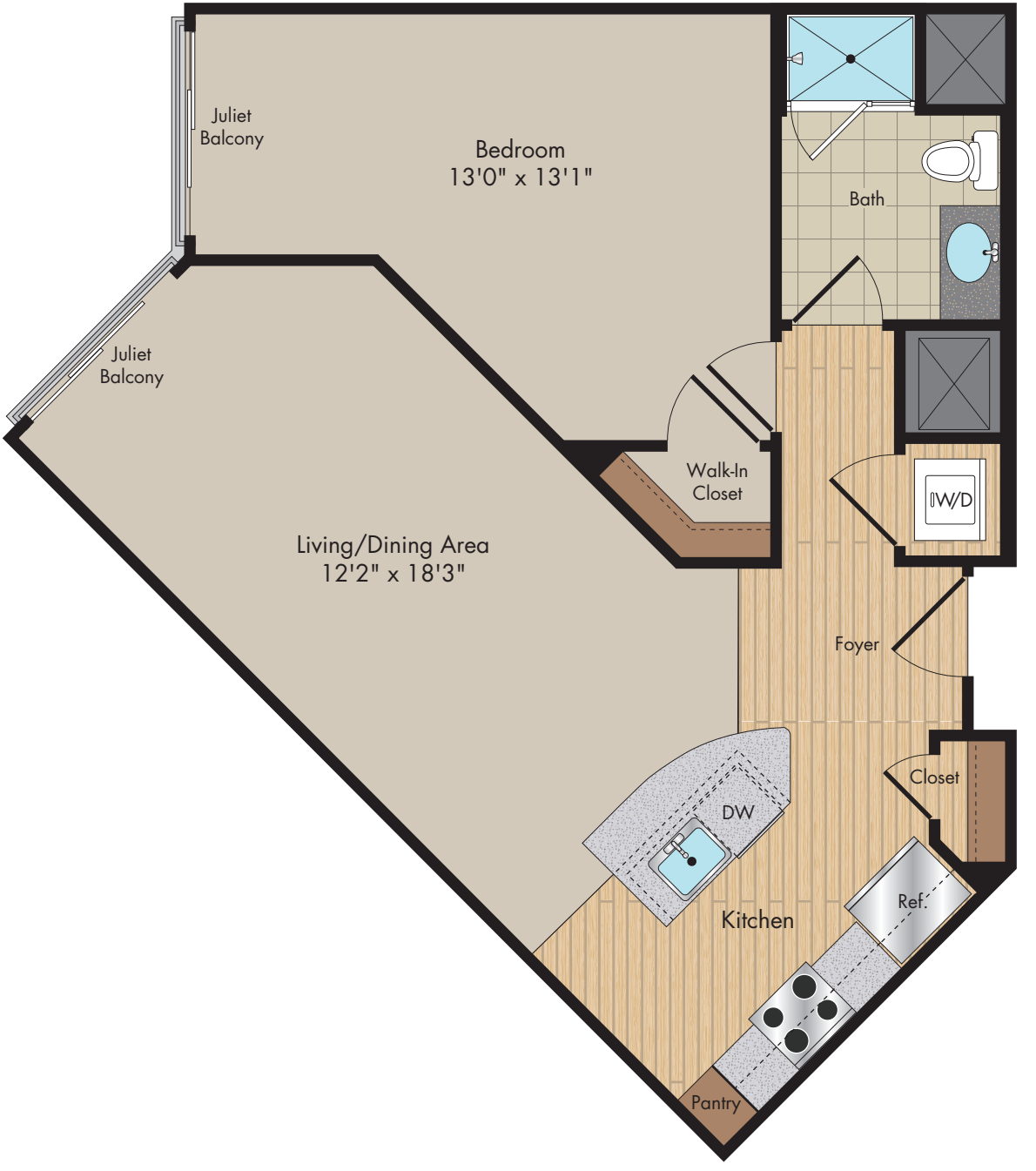
Juliet
Balcony
Bedroom
13'0" x 13'1"
Bath
Juliet
Balcony
Walk-In
Closet
W/D
Living/Dining Area
12'2" x 18'3"
Foyer
Closet
DW
Ref.
Kitchen
Pantry